SEZ. 01

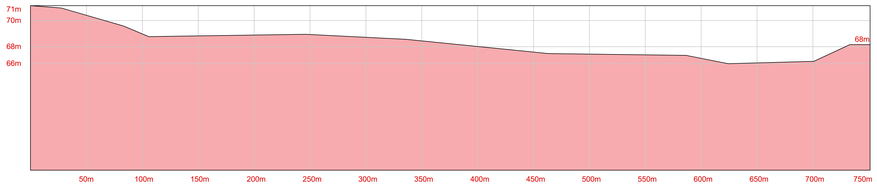

SEZ. 02

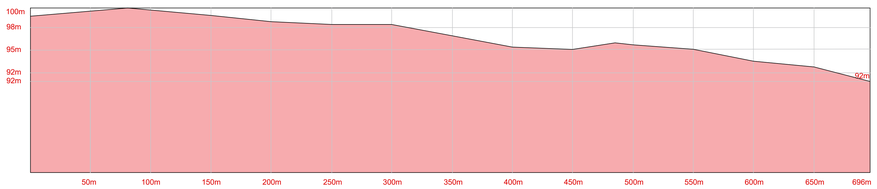

SEZ. 03

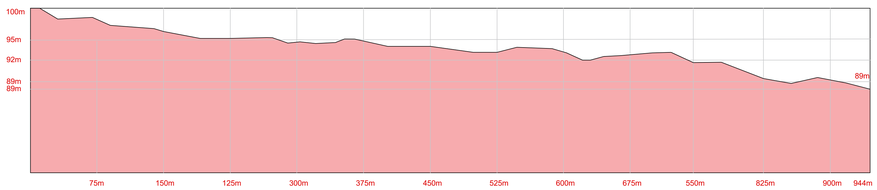

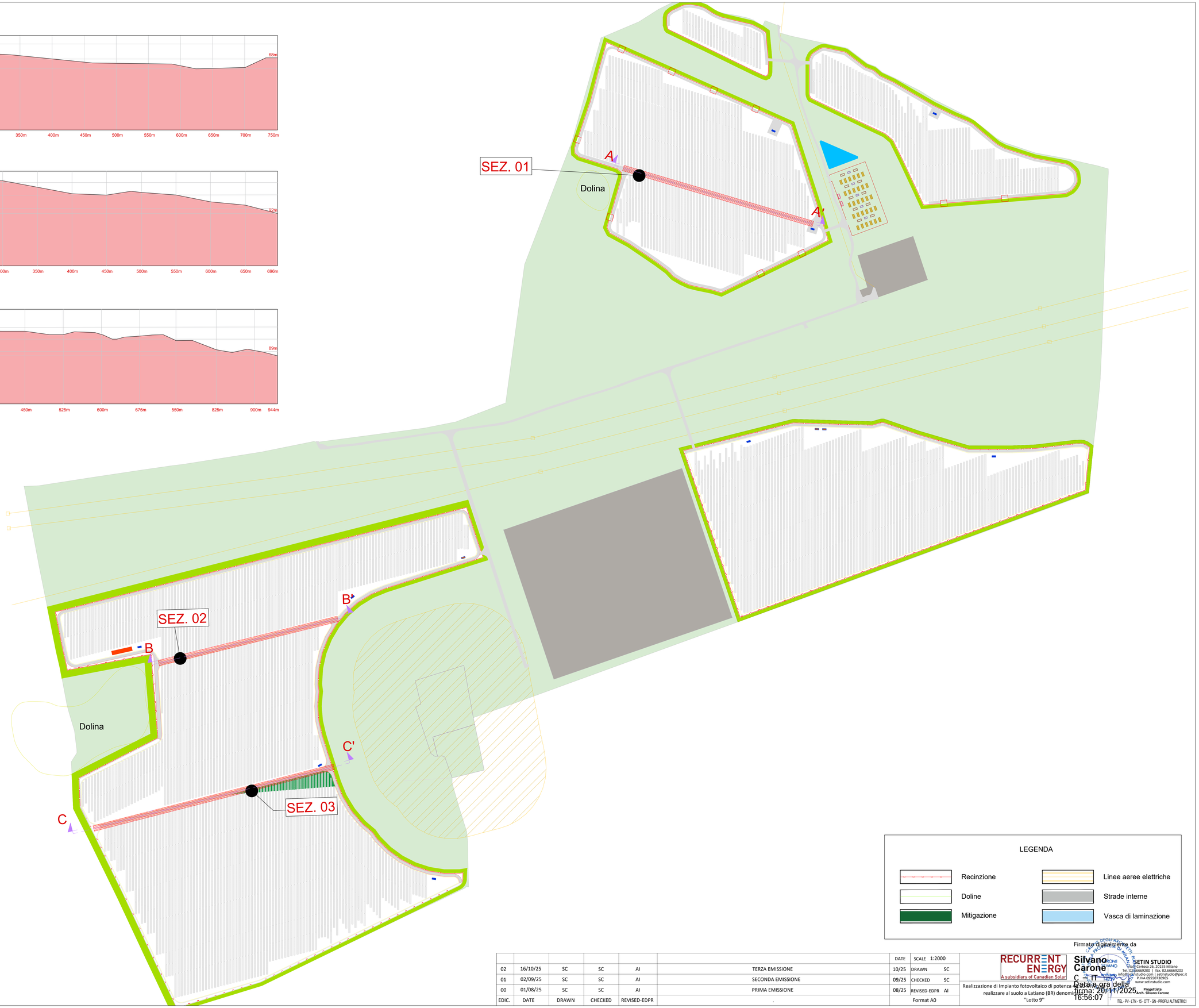

LEGENDA

- Recinzione
- Doline
- Mitigazione
- Linee aeree elettriche
- Strade interne
- Vasca di laminazione

EDIC.	DATE	DRAWN	CHECKED	REVISED-EDPR	.
02	16/10/25	SC	SC	AI	TERZA EMISSIONE
01	02/09/25	SC	SC	AI	SECONDA EMISSIONE
00	01/08/25	SC	SC	AI	PRIMA EMISSIONE

DATE	SCALE	1:2000
10/25	DRAWN	SC
09/25	CHECKED	SC
08/25	REVISED-EDPR	AI
Format A0		

RECURRENT ENERGY
A subsidiary of Canadian Solar

Realizzazione di Impianto fotovoltaico di potenza da 44.000 kWp da realizzare al suolo a Latiano (BR) denominato "Lotto 9"

Firmato digitalmente da
Silvano Carone
C = IT
Data e ora della firma: 20/11/2025 16:56:07

SETIN STUDIO
Viale Certosa 26, 20155 Milano
Tel. 0266669200 | fax. 02.66669203
info@setinstudio.com | setinstudio@pec.it
P.IVA 09550730965
www.setinstudio.com
Progettista
Arch. Silvano Carone

ITEL - PV - LTN - IS - OTT - GN - PROFILI ALTIMETRICI